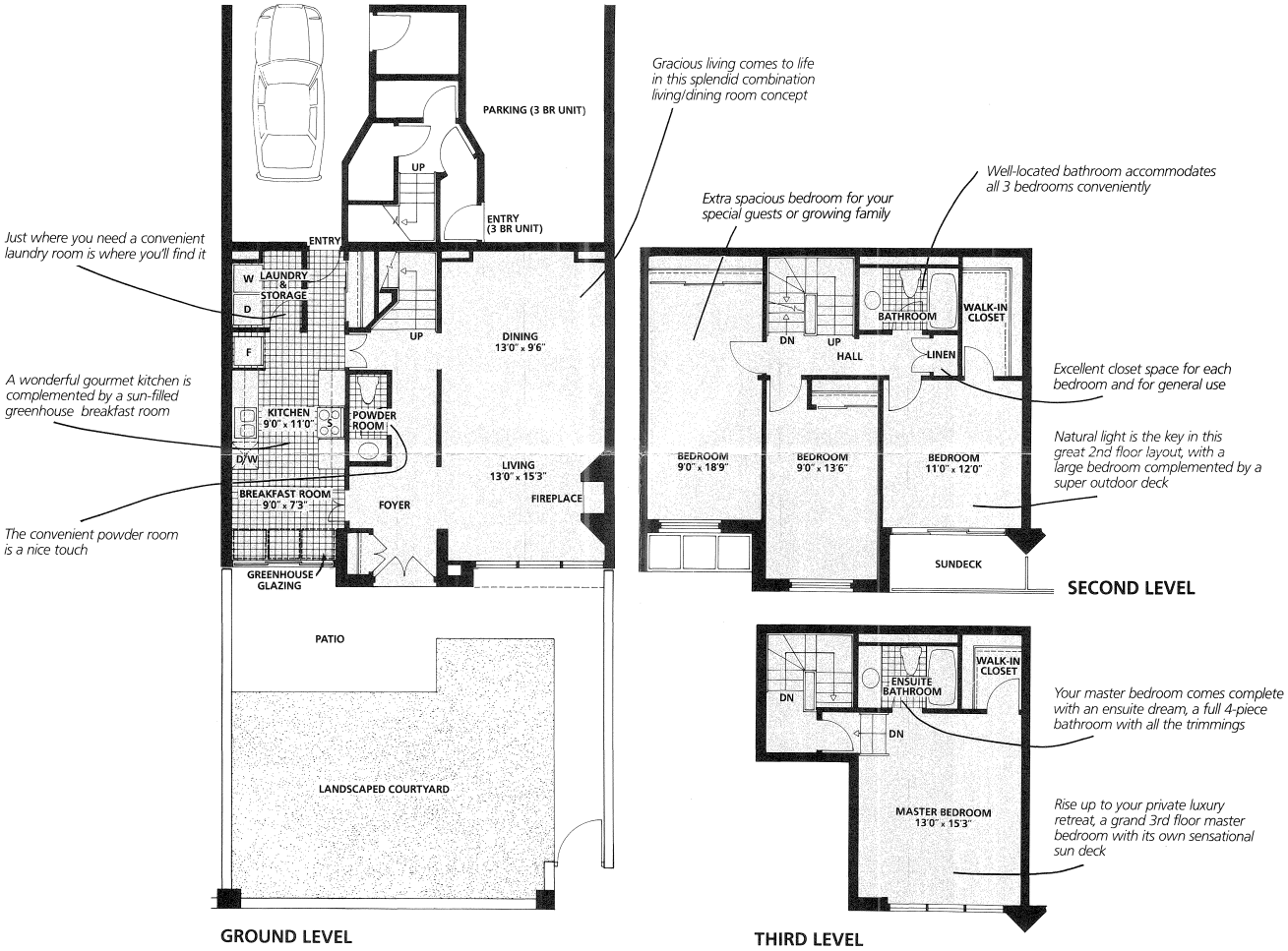1937 Sq. Ft.—4 Bedroom Townhome